FUN IN THE SUN
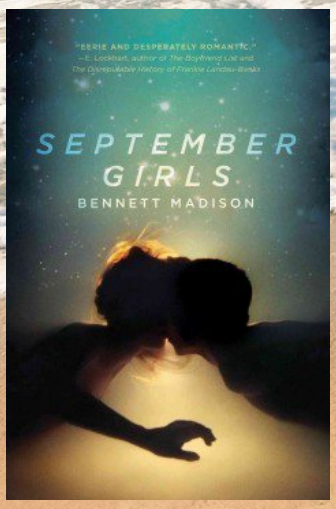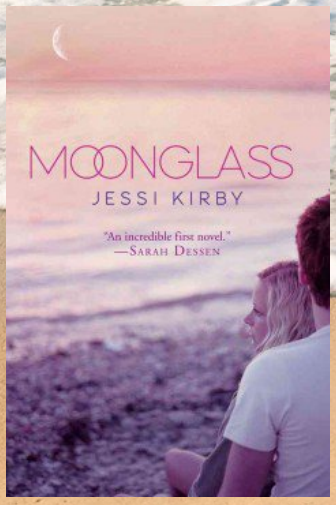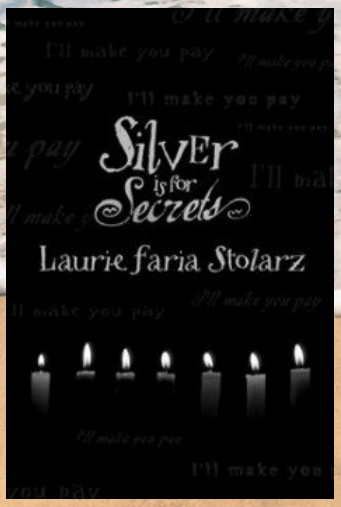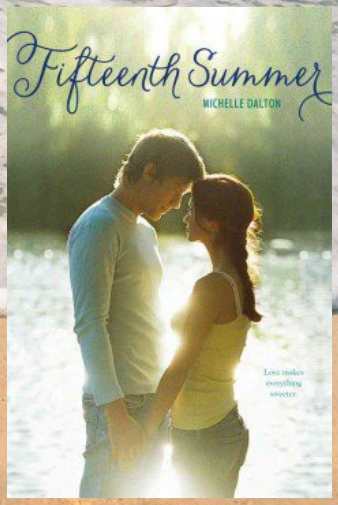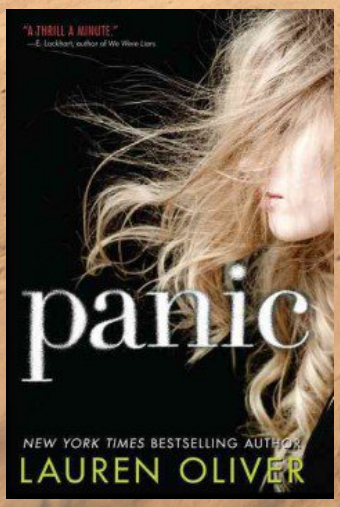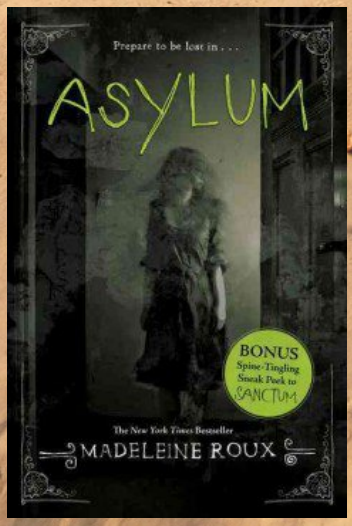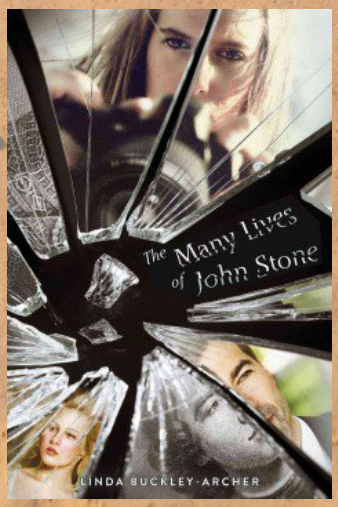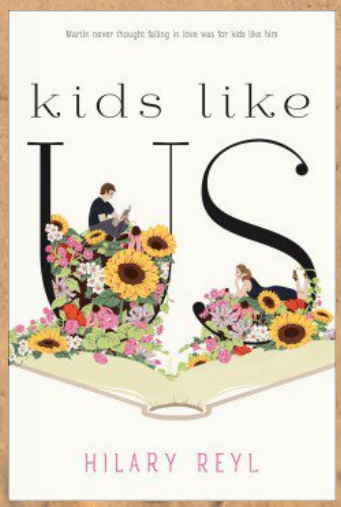
Youth Adult Summer Fiction